Agence immobilière à Marrakech

Prix : 450 000 €

Réf : VAV0096

Nombre de chambres :	3	Salles de bain :	2
Surface Habitable :	200 m²	Surface Terrain :	1400 m²

Galerie photo

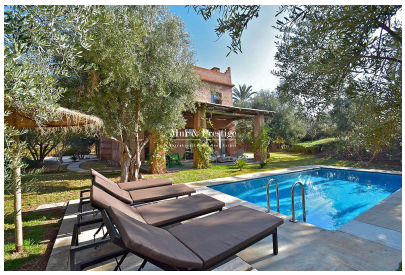

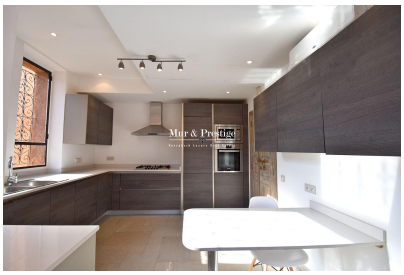

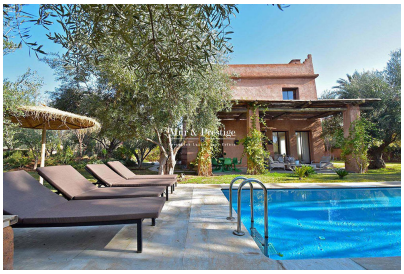

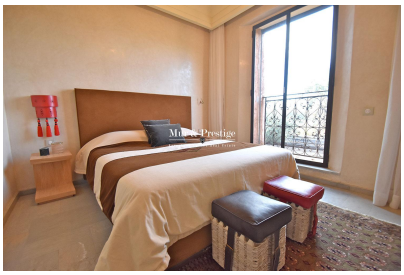

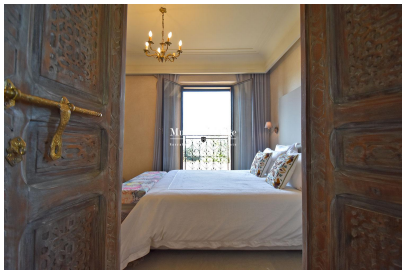

Contactez nous

Ce bien vous est présenté par

Jemel EL ALAOUI
+212 6 60 028 665
contact@muretprestige.com